

- NOTES:**
- 3/4 HR RATED PARTITIONS SHALL CONFORM TO UL DES 317
 - 2 HR FIRE HALLS SHALL BE CONSTRUCTED OF 3" SMALL MIN. WITH TYPE I AGGREGATE AND 1/2" THICKNESS OF SHELL MIN. - PROVIDE TENSILE JOINT REINFORCEMENT @ 16" O.C. PROVIDE VERTICAL REBAR AS REQ'D BY ENGINEERING DESIGN.
 - WHERE FIREHALL MEETS ROOF EXTEND NONCOMBUSTIBLE MATERIAL 24" MIN. TO ADDITION SIDE OF HALL. SEE DETAIL B.2.
 - ALL FIRE RATED PARTITIONS SHALL HAVE FIRE RATED DOORS & FRAMES:
 3/4 HR PARTITIONS - E LABEL DOORS & FRAMES
 2 HR PARTITIONS - E LABEL DOORS & FRAMES
 - EXTERIOR PERIMETER DIMENSIONS ARE BLOCK DIMENSIONS, ENGINEERING DEPARTMENT SHALL ADJUST WALL PANEL DESIGN ACCORDINGLY.

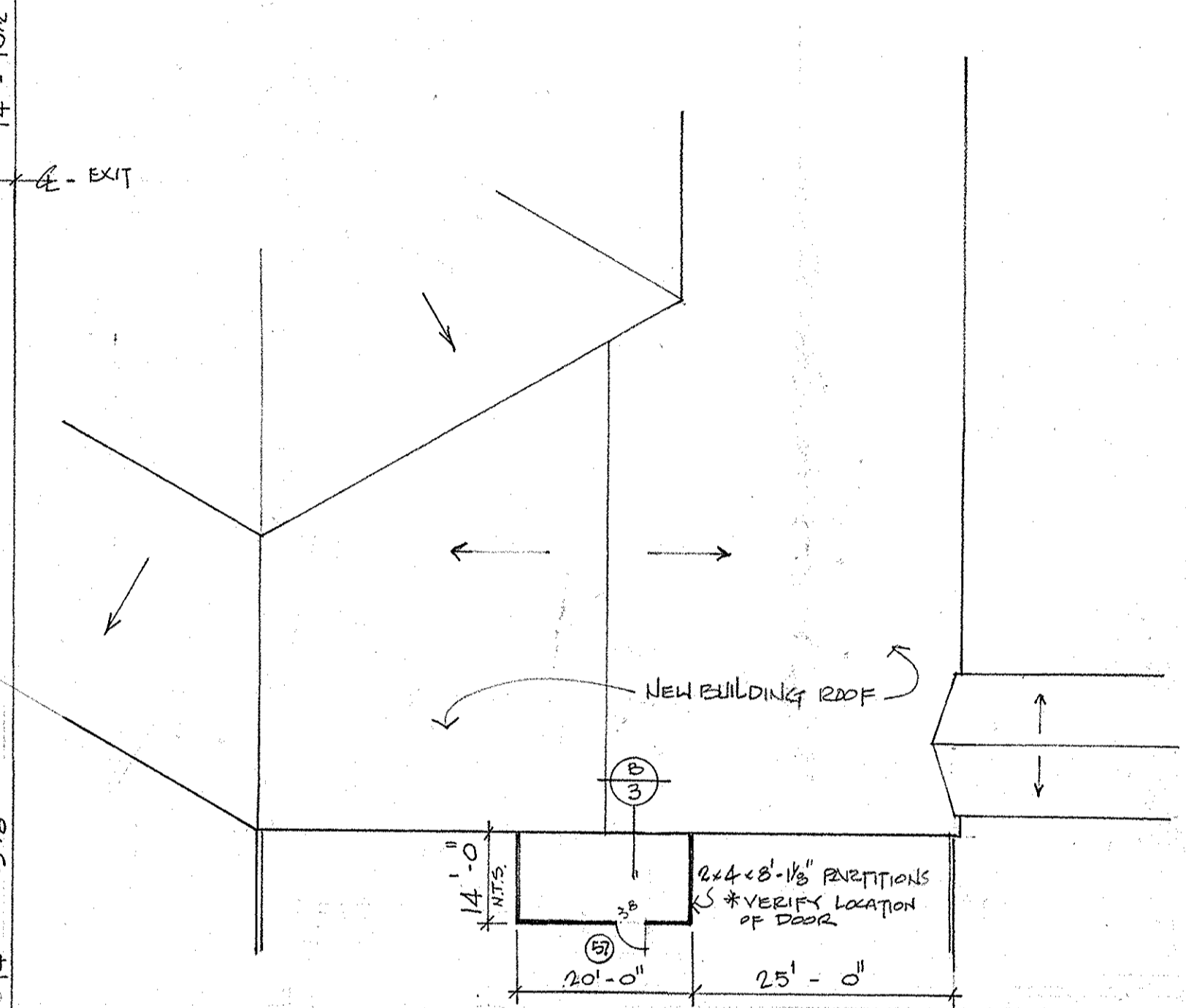

PLAN OF MECHANICAL EQUIP. ENCLOSURE
 1/16" = 1'-0"

© COPYRIGHT BARDEN & ROBESON CORP.
 1992
 NOTICE
 THIS SET OF PLANS IS THE PROPERTY OF BARDEN & ROBESON CORP. AND MAY NOT BE USED FOR BUILDING UNLESS A PROPER CONTRACT HAS BEEN EXECUTED FOR THE PURCHASE OF MATERIALS TO COMPLETE THE DESIGN FROM BARDEN & ROBESON CORP.

SANCTUARY CLASSROOMS, ETC. = 8,338 SQ FT
 TOTAL = 19,738 SQ FT
 NEW BUILDING IS SPINKLERED THROUGHOUT.

MIDDLEBURY, NY	DR. AP	REVISIONS
barden COMMERCIAL DIVISION	CH	1. FIREHALLS REVISED
	APP	2. DIMENSIONS REVISED
	DATE: 92	3. DIMENSIONS REVISED
FISHKILL BAPTIST CHURCH	SCALE: NOTED	
DRAWING No. PD4.92	SHEET No. 4 of 8	

EXTEND PARAPET OF EXISTING BUILDING TO UNDER SIDE OF NEW ROOF TO PROVIDE FIRE HALL BETWEEN ADDITIONAL EXIST. BLDG. 2HR FIRE RESISTIVE RATING REQ'D.