

**GENERAL NOTES**

- BUILDING OCCUPANCY CLASSIFICATION: A-2.1
- BUILDING CONSTRUCTION CLASSIFICATION: TYPE III ONE HOUR  
TYPE V ONE HOUR
- TOTAL BUILDING AREA: TYPE III - 23,676 SF  
TYPE V - 7,260 SF

MAXIMUM ALLOWABLE FLOOR AREAS ARE INCREASED BY 100% OVER THE VALUES IN TABLE NO. 5-C IN ACCORDANCE WITH SECTION 506 C Δ 3.

- ALL EXTERIOR WALLS IN TYPE III CONSTRUCTION SHALL MAINTAIN A FOUR HOUR FIRE RESISTANCE RATING. ALL EXTERIOR WALLS IN TYPE V CONSTRUCTION SHALL MAINTAIN A ONE HOUR FIRE RESISTANCE RATING.
- ALL INTERIOR WALLS SHALL MAINTAIN A ONE HOUR FIRE RESISTANCE RATING.
- PROVIDE ALL ROOF TRUSSES WITH (2) LAYERS OF 5/8 INCH TYPE 'X' GYPSUM BOARD TO PROVIDE A ONE-HOUR RATED PROTECTION.
- PROVIDE FIRE DAMPERS AT ALL FIRE WALL PENETRATIONS.
- BUILDING HAS BEEN DESIGNED IN ACCORDANCE WITH THE 1994 UNIFORM BUILDING CODE. ALL CONSTRUCTION SHALL CONFORM TO THAT CODE.

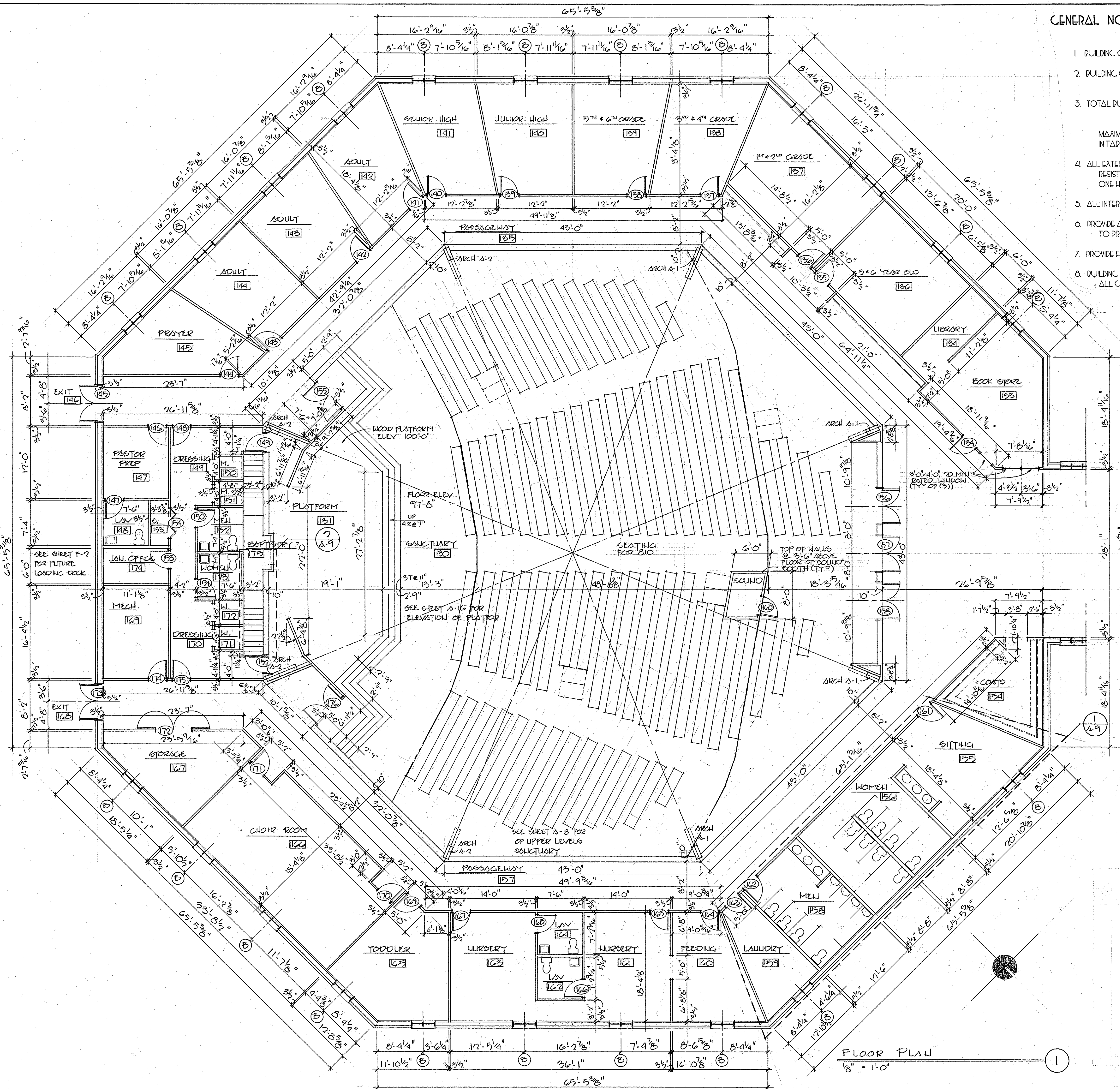

**IMPORTANT NOTICE:**  
These drawings are provided by Barden as a service to the customer; are not to be considered complete final costing or construction until all Federal, State or Local approvals are granted. The responsibility of securing these approvals rests fully with the customer and/or their contractor.

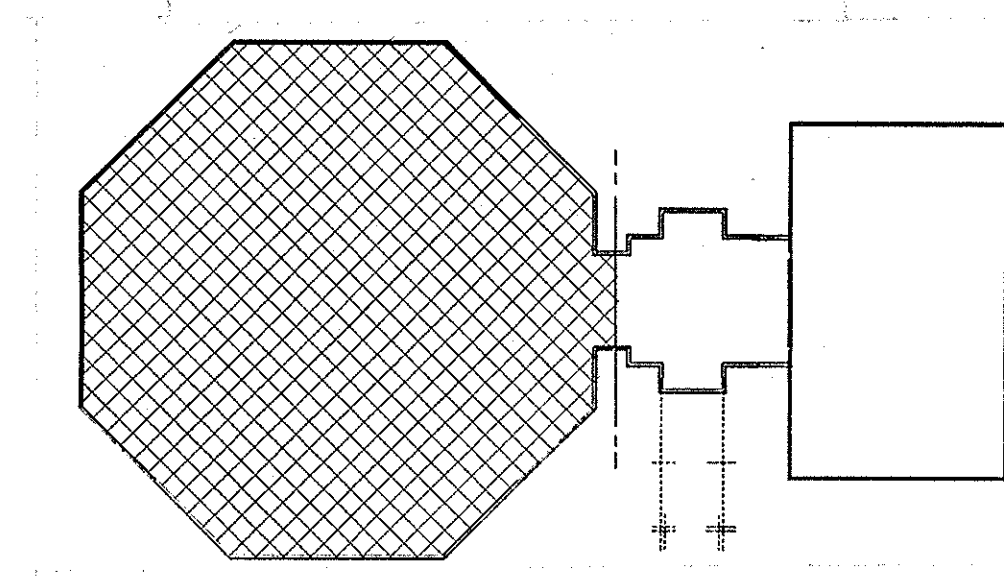

FLOOR PLAN  
1/8" = 1'-0"

KEY PLAN  
N.T.S.

REVISIONS:	DATE	DESCRIPTION	BY	CHKD
1	1-19-96	BAPTISTRY STAIRS		
2	5-7-96	SEATING		

COPYRIGHT BARDEN & ROBESON CORP 1997

NOTICE: THIS SET OF PLANS IS THE PROPERTY OF BARDEN & ROBESON CORP AND MAY NOT BE USED FOR BUILDING, UNLESS A PROPER CONTRACT HAS BEEN EXECUTED FOR THE PURCHASE OF MATERIALS TO COMPLETE THE DESIGN FROM BARDEN & ROBESON CORP.



103 Kelly Avenue Middleport, New York 14105  
800-724-0141 • Fax 716-735-3752 • 716-735-3732

PROJECT TITLE:  
**FIRST ASSEMBLY OF GOD CHURCH**

PROJECT LOCATION:  
**ST. JOSEPH TOWNSHIP, MI.**

DEALER:  
BRIAN OSTLING

SHEET:  
**FLOOR PLAN (FRAME)**

DATE: 1-6-96 SCALE: AS SHOWN DRAWN BY: CAD

PROJECT NO.:  
**1027.96**

DRAWING NO.:  
**Δ-6**

06-9716 SHEET 6 α

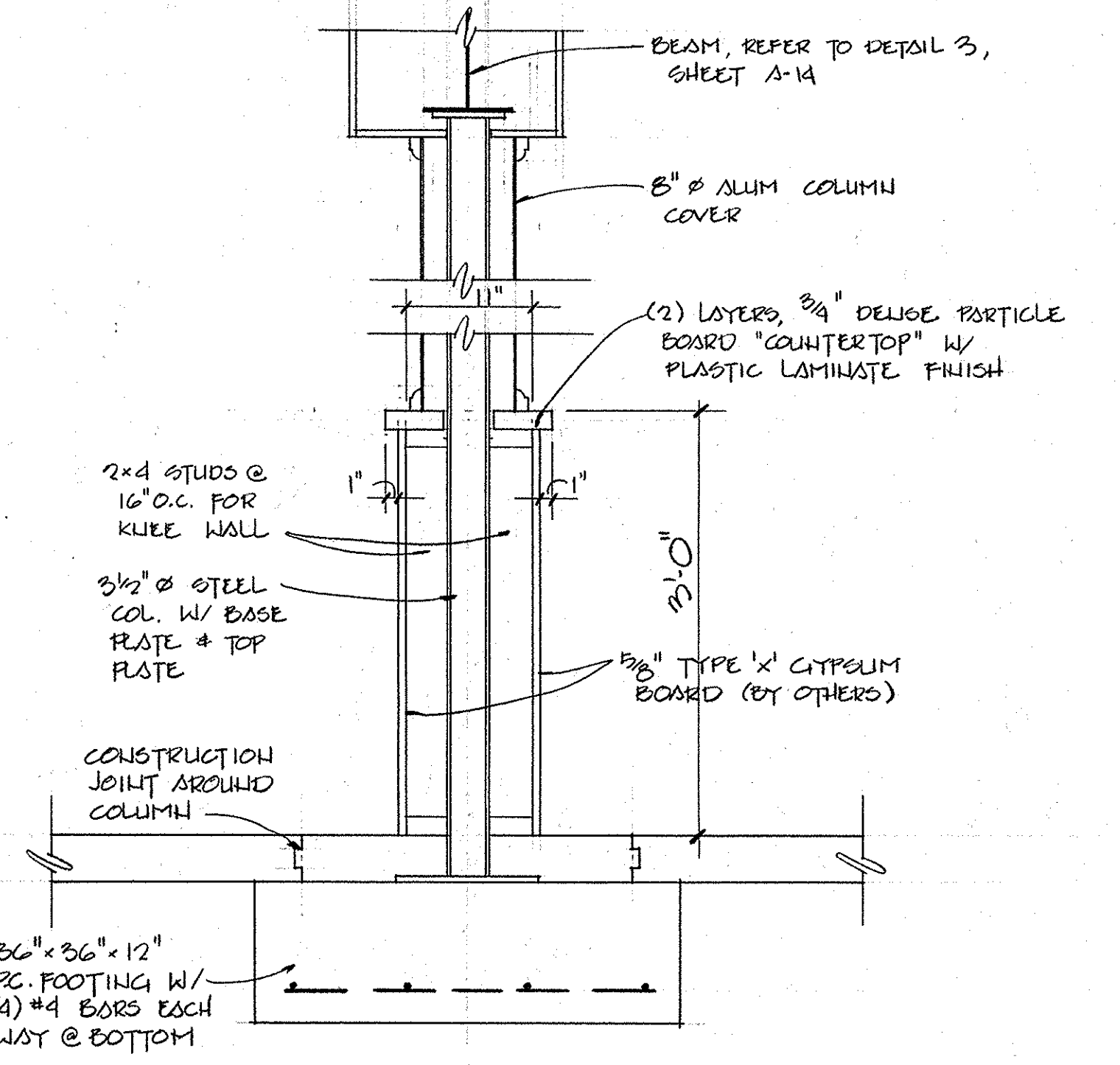
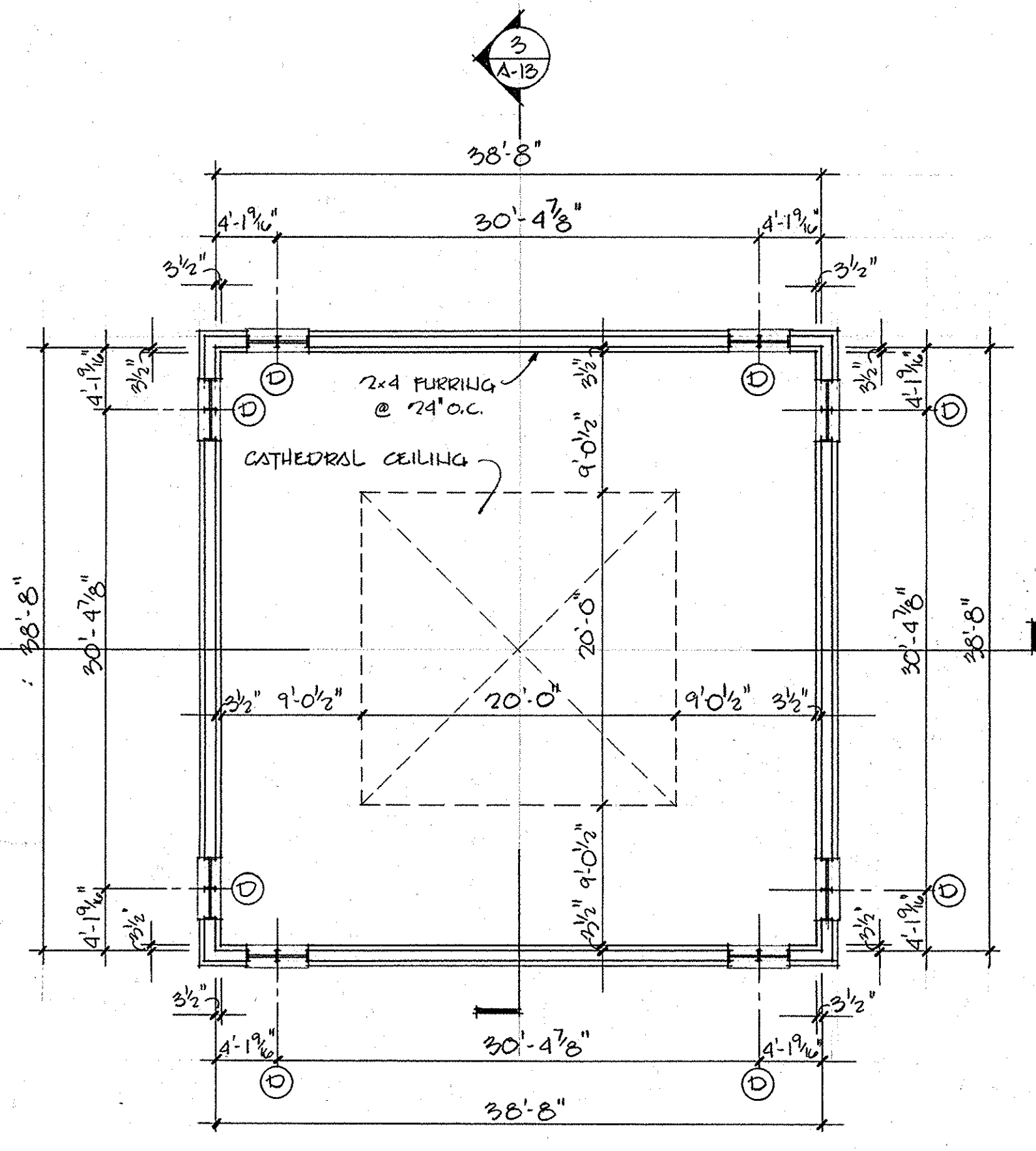
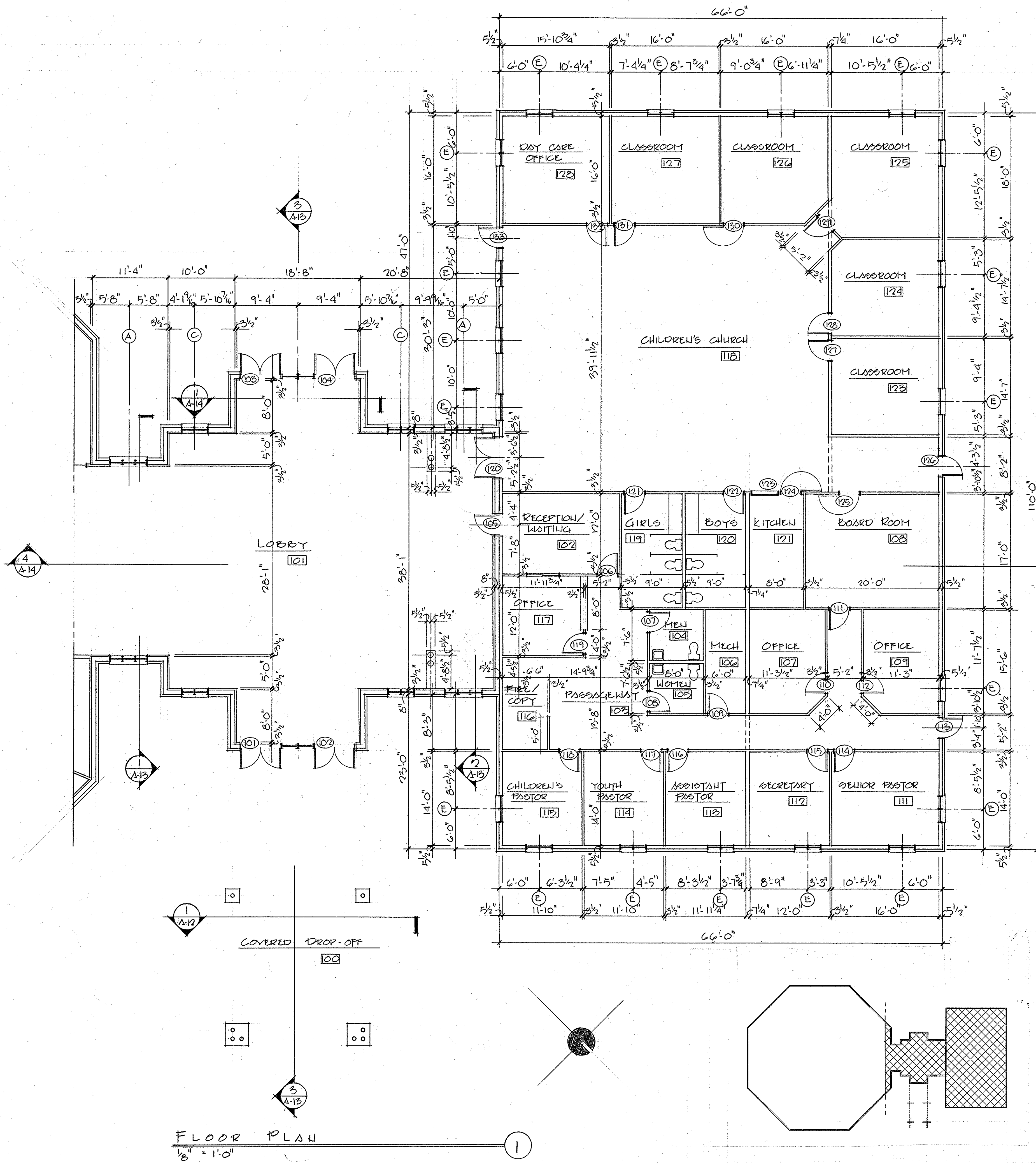

**IMPORTANT NOTICE:**  
These drawings, are provided by Barden as a service to the customer, are not to be considered complete for final costing or construction until all Federal, State or Local approvals are granted. The responsibility of securing these approvals rests fully with the customer and/or their contractor.

REVISIONS:	DATE	INITIALS
1	1-16-95	CAD
2	5-8-95	CAD

SECTION MARKINGS: OFFICE 117 & COPY 116

COPYRIGHT BARDEN & ROBESON CORP 1997  
NOTICE: THIS SET OF PLANS IS THE PROPERTY OF BARDEN & ROBESON CORP AND MAY NOT BE USED FOR BUILDING, UNLESS A PROPER CONTRACT HAS BEEN EXECUTED FOR THE PURCHASE OF MATERIALS TO COMPLETE THE DESIGN FROM BARDEN & ROBESON CORP.



PROJECT TITLE:  
**FIRST ASSEMBLY OF GOD CHURCH**

PROJECT LOCATION:  
**ST. JOSEPH TOWNSHIP, MI.**

DEALER:  
BARNOSTK.

SHEET:  
**FLOOR PLAN (FRAME)**

DATE: 12-17-97  
SCALE: AS SHOWN  
DRAWN BY: CAD

PROJECT NO.:  
**1027.96**

DRAWING NO.:  
**Δ-7**

05-9716 SHEET 7 of 7