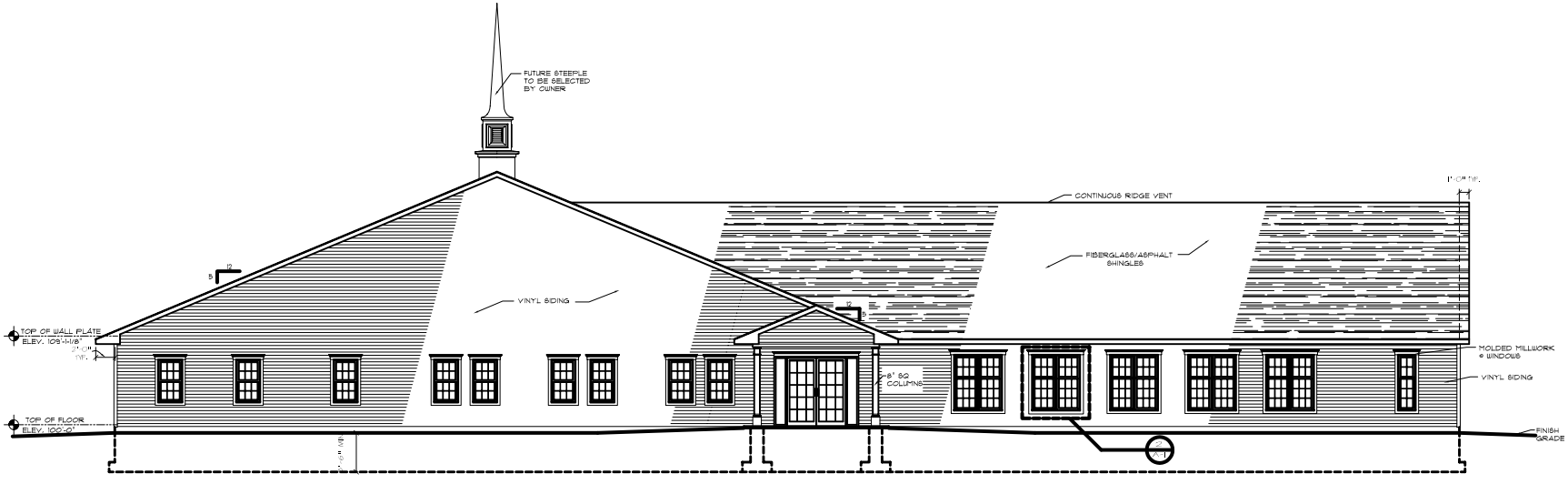

MAHONING AVE ELEVATION (1)

3/16"=1'-0"

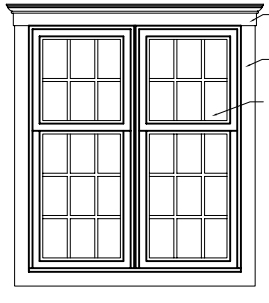

WINDOW DETAIL (2)

3/4" = 1'-0"

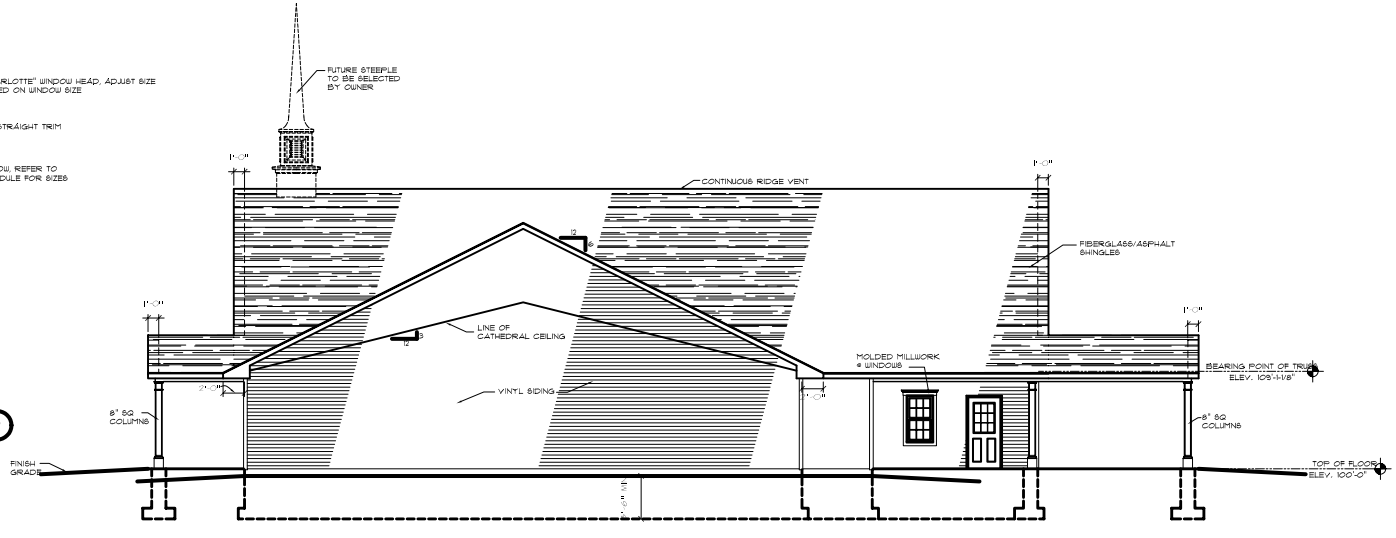

TURNER AVE ELEVATION (3)

3/16" = 1'-0"

J. R. Frandsen, P.
P.O. Box 426 • 3310 State Route
Big Flats, New York 14814

DESCRIPTION	DATE	BY

P.O. Box 310	Fax 716-772-7752	Mob. 14816	Mob. 716-375-5700	Mob. 13120	Mob. 315-230-2180
P.O. Box 550	Fax 315-230-2180	Mob. 13120			
P.O. Box 1000-Fax 14816					

THESE PLANS ARE BEEN REVIEWED WITH OUR BARDEN INDEPENDENT DEALER & ARE ACCEPTED AS SHOWN. WE AUTHORIZE BARDEN TO PROCEED WITH THE NEXT PHASE OF DESIGN AND PRODUCTION

CLIENT:

IMPORTANT NOTICE

THESE DRAWINGS ARE PROVIDED BY THE BARDEN & ROBINSON CORP. AS A SUBMITTAL TO THE CLIENT AND AN [illegible] CONSTRUCTION ONLY. ALL MATERIAL, DETAILS, OR DOCUMENTS APPROVAL BY THE CLIENT. THE RESPONSIBILITY OF [illegible] RECEIVING THESE APPROVALS RESTS FULLY WITHIN THE CLIENT AND NOT THE CONTRACTOR.

COPYRIGHT BARDEN & ROBINSON CORP. 2020. NOTICE: THIS SET OF PLANS AND THE DESIGN CONTAINED HEREIN IS THE PROPERTY OF BARDEN & ROBINSON CORP. AND MAY NOT BE USED FOR BUILDING UNLESS APPROVED BY THE BARDEN & ROBINSON CORP. THE DESIGN SHALL NOT BE USED FOR ANY OTHER PURPOSE WITHOUT THE EXPRESS WRITTEN PERMISSION OF THE BARDEN & ROBINSON CORP.

barden
Better Faster Smar
HOMES • COMMERCIAL • CHURC

INDEPENDENT DEALER / CONSTRUCTION MANAGER:
REVIVAL DEVELOPMENT
ROB TILLY

CLIENT / PROJECT TITLE:
1ST UMC OF WEST AUSTINTOWN

PROJECT LOCATION:
6749 MAHONING AVE AUSTINTOWN OH

CONTENTS OF SHEET:
ELEVATIONS

DATE: 1-7-03	SCALE: AS SHO
DRAWN BY: BAS	CKD BY:

PROJECT NO:
2023.01
CONTRACT ID#:

DWG NO:
A-1
SHEET 1 OF 1

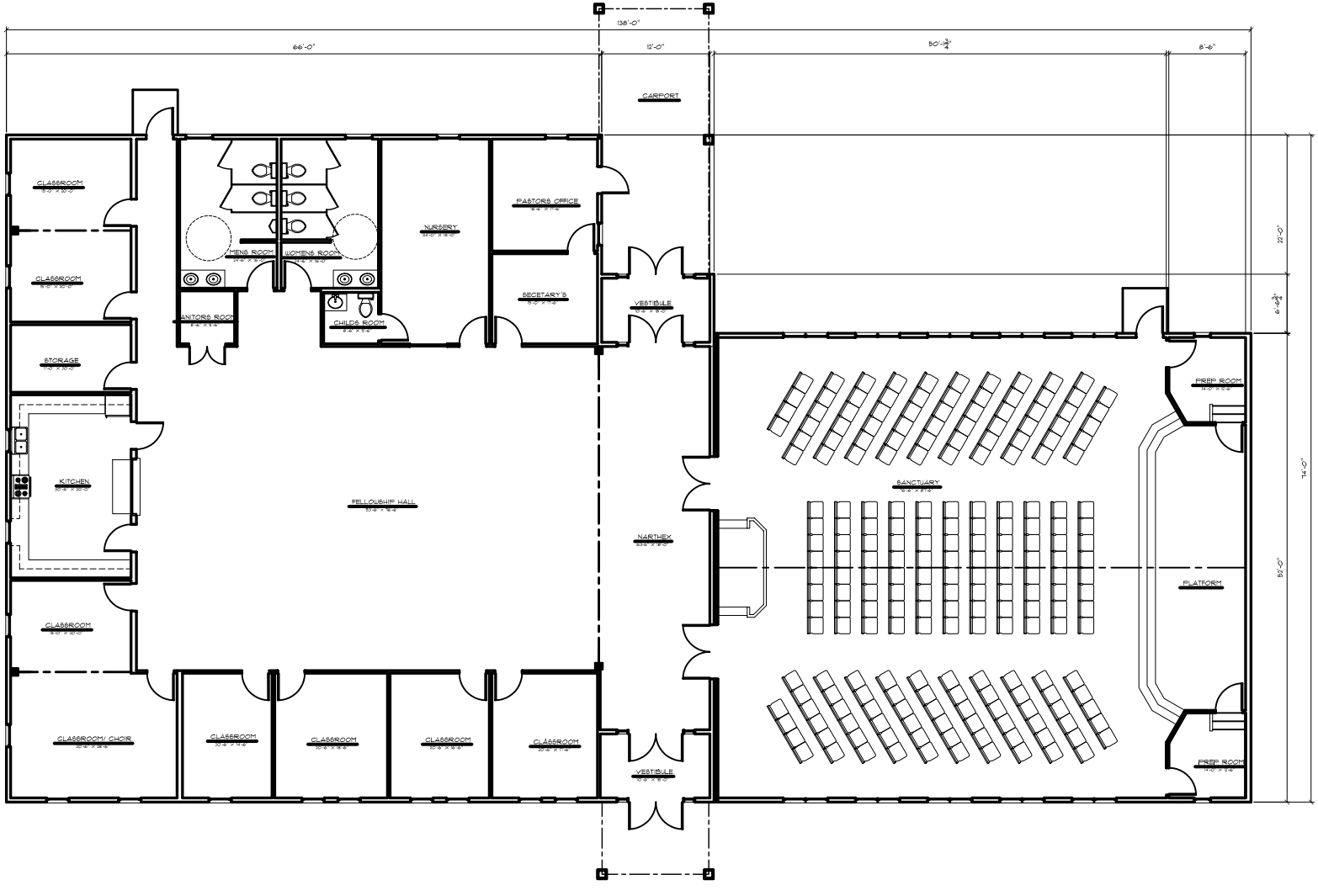

FLOOR PLAN

3/16" = 1'-0"

1

J. R. Frandsen, P.
P.O. Box 426 * 3310 State Route
Big Flats, New York 14814

REVISIONS			
NO.	DESCRIPTION	DATE	BY

P.O. box 510	mid-west, new york	14105			
800-724-6145	fax 716-751-3712	716-751-3800			
P.O. box 510	tulsa, new york	13119			
800-645-6988	fax 315-298-2189	315-298-2800			

THESE PLANS HAVE BEEN REVIEWED WITHOUT BARDEN INDEPENDENT DEALER & ARE ACCEPTED AS SHOWN. WE AUTHORIZE BARDEN TO PROCEED WITH THE NEXT PHASE OF DESIGN AND PRODUCTION

CLIENT:

IMPORTANT NOTICE

THESE DRAWINGS ARE PROVIDED BY THE BARDEN & ROBINSON CORP. AS A SERVICE TO THE CLIENT AND AS TO BE CONSIDERED COMPLETE FOR THE CLIENT AND CONSTRUCTION PERMITS. ALL FEDERAL, STATE, OR LOCAL APPROVALS ARE GRANTED. THE RESPONSIBILITY OF DECISIONS THESE APPROVALS RESTS FULLY WITH THE CLIENT AND/OR THEIR CONSTRUCTOR.

COPYRIGHT BARDEN & ROBINSON CORP. 2003

THESE PLANS ARE PROVIDED FOR THE DESIGN CONTROL PERSON AS THE PROPERTY OF BARDEN & ROBINSON CORP. AND MAY NOT BE USED FOR BUILDING AND/OR CONTRACT WITHOUT WRITTEN PERMISSION FROM THE PURCHASING PROFESSIONAL CONTRACTOR OR THE BARDEN & ROBINSON CORP. THIS DESIGN SHALL NOT BE USED FOR ANY OTHER PURPOSE WITHOUT THE EXPRESS WRITTEN PERMISSION OF THE BARDEN & ROBINSON CORP.

barden
Better Faster Smar
HOMES • COMMERCIAL • CHURC

INDEPENDENT DEALER / CONSTRUCTION MANAGER:
REVIVAL DEVELOPMENT
ROB TILLY

CLIENT / PROJECT TITLE:
1ST UMC OF WEST
AUSTINTOWN

PROJECT LOCATION:
6749 MAHONING
AVE. AUSTINTOW
OH

CONTENTS OF SHEET:
FLOOR PLAN

DATE:	1/7/03	SCALE:	AS SHO
DRAWN BY:	BAS	CKD BY:	

PROJECT NO:
2023.01

CONTRACT ID #:

DWG NO:
A-3

SHEET 1 OF 1