

- NOTES:**
- 3/4 HR RATED PARTITIONS SHALL CONFORM TO UL DES 317
 - 2 HR FIRE HALLS SHALL BE CONSTRUCTED OF 8" SMALL MESH TYPE I AGGREGATE AND 1/4" THICKNESS OF SHELL MIN. - PROVIDE TONGUE TYPE JOINT REINFORCEMENT @ 16" O.C. PROVIDE VERTICAL REBAR AS REQ'D. BY ENGINEERING DESIGN.
 - WHERE FIREHALL MEETS ROOF EXTEND NONCOMBUSTIBLE MATERIAL 24" MIN. TO ADDITION SIDE OF WALL. SEE DETAIL B.2.
 - ALL FIRE RATED PARTITIONS SHALL HAVE FIRE RATED DOORS & FRAMES:
 3/4 HR PARTITIONS - C LABEL DOORS & FRAMES
 2 HR PARTITIONS - E LABEL DOORS & FRAMES
 - EXTERIOR PERIMETER DIMENSIONS ARE BLOCK DIMENSIONS, ENGINEERING DEPARTMENT SHALL ADJUST WALL PANEL DESIGN ACCORDINGLY.

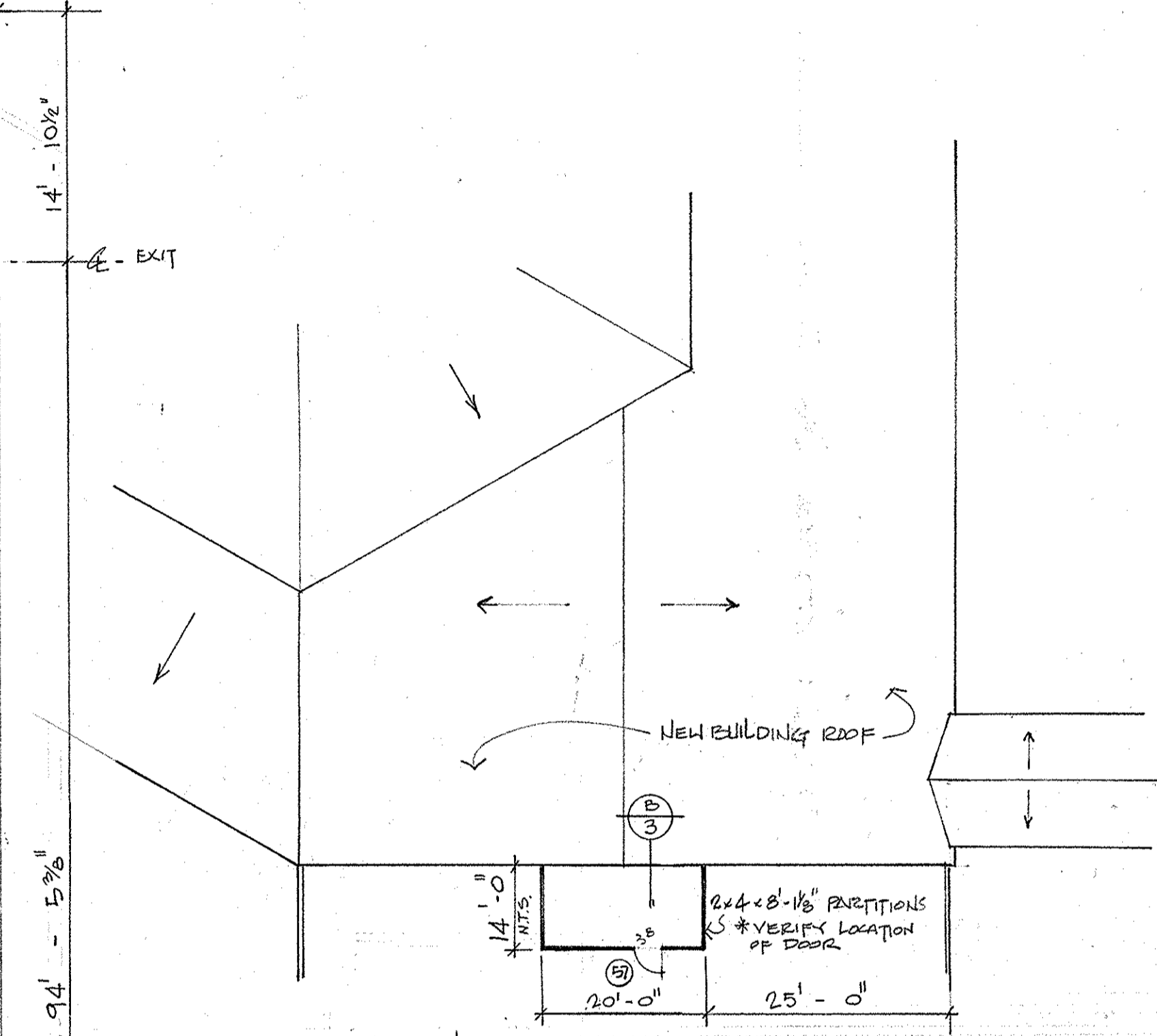

PLAN OF MECHANICAL EQUIP ENCLOSURE
 1/16" = 1'-0"

STEEL POSTS
 W/ ALUM. HEAD AROUND
 CASHING-TYPICAL.

© COPYRIGHT BARDEN & ROBESON CORP.
 1992

NOTICE
 THIS SET OF PLANS IS THE
 PROPERTY OF BARDEN & ROBESON CORP.
 AND MAY NOT BE USED FOR
 BUILDING UNLESS A PROPER
 CONTRACT HAS BEEN EXECUTED
 FOR THE PURCHASE OF MATERIALS
 TO COMPLETE THE DESIGN
 FROM BARDEN & ROBESON CORP.

SANCTUARY = 3,338 SQ FT
 CLASSROOMS, ETC. = 11,400 SQ FT
 TOTAL = 14,738 SQ FT
 NEW BUILDING IS SPINKLERED THROUGHOUT.

 barden COMMERCIAL DIVISION	MIDDLEBURY, NY	DR. AP	REVISIONS
		CH.	1. INITIAL LAYOUT
		APP.	2. REVISE C.A.
		DATE	3. DIMENSIONS C.A.
FISHKILL BAPTIST CHURCH		11.10.92	4. APPROXIMATE A.P.
		SCALE:	
		NOTED	
		DRAWING No.	SHEET No.
		PO4.92	4 of 8

EXTEND PARAPET OF
 EXISTING BUILDING TO
 UNDER SIDE OF NEW
 ROOF TO PROVIDE FIRE
 WALL BETWEEN ADDITION &
 EXIST. BLDG. 2 HR FIRE
 RESISTIVE RATING REQ'D.